



FLOOR PLANS



UNIT A

3 Bedrooms / 3.5 Bathrooms
Private Elevator
Roof Top Terrace

Interior Area	2,264 sq.ft.	210 sq.mt.
Balconies	139 sq.ft.	13 sq.mt.
Terrace	332 sq.ft.	31 sq.mt.
Garage	454 sq.ft.	42 sq.mt.
Total	3,189 sq.ft.	296 sq.mt.

Level 1

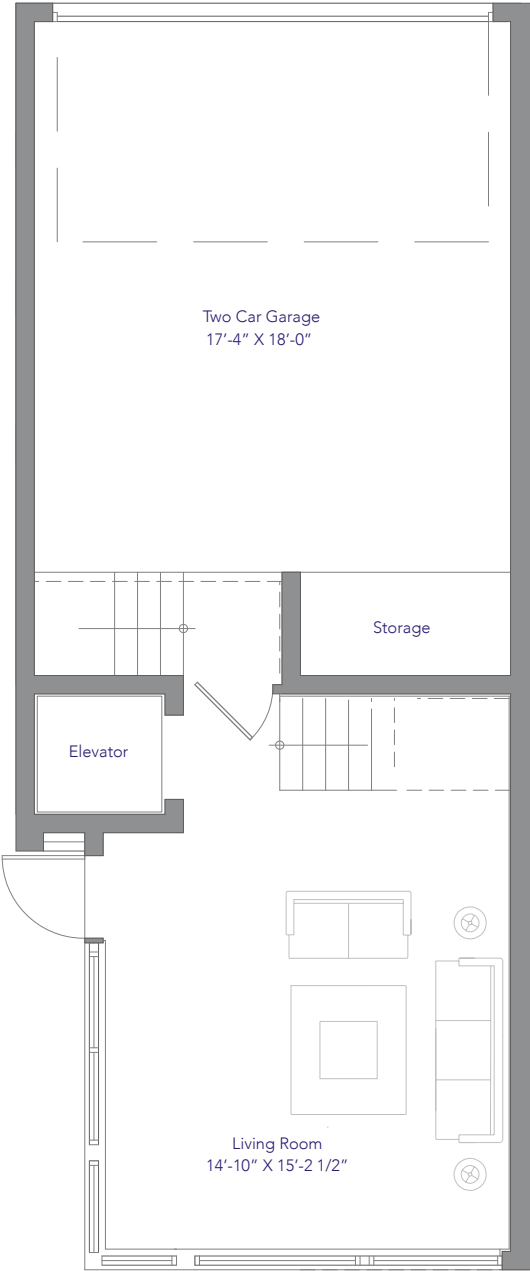

Level 2

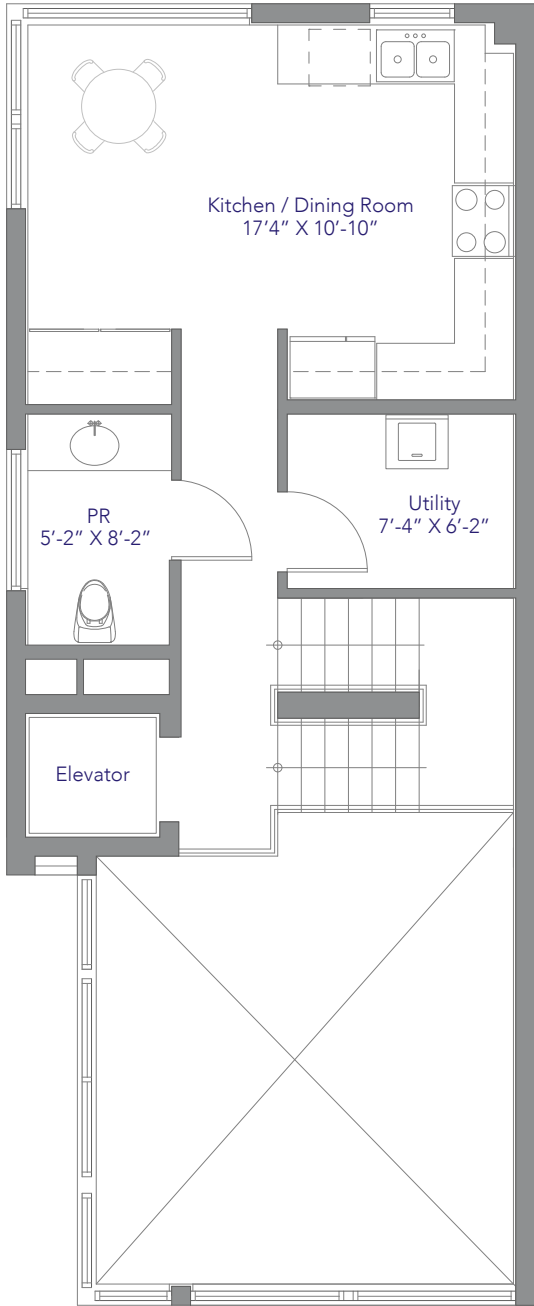

Level 3

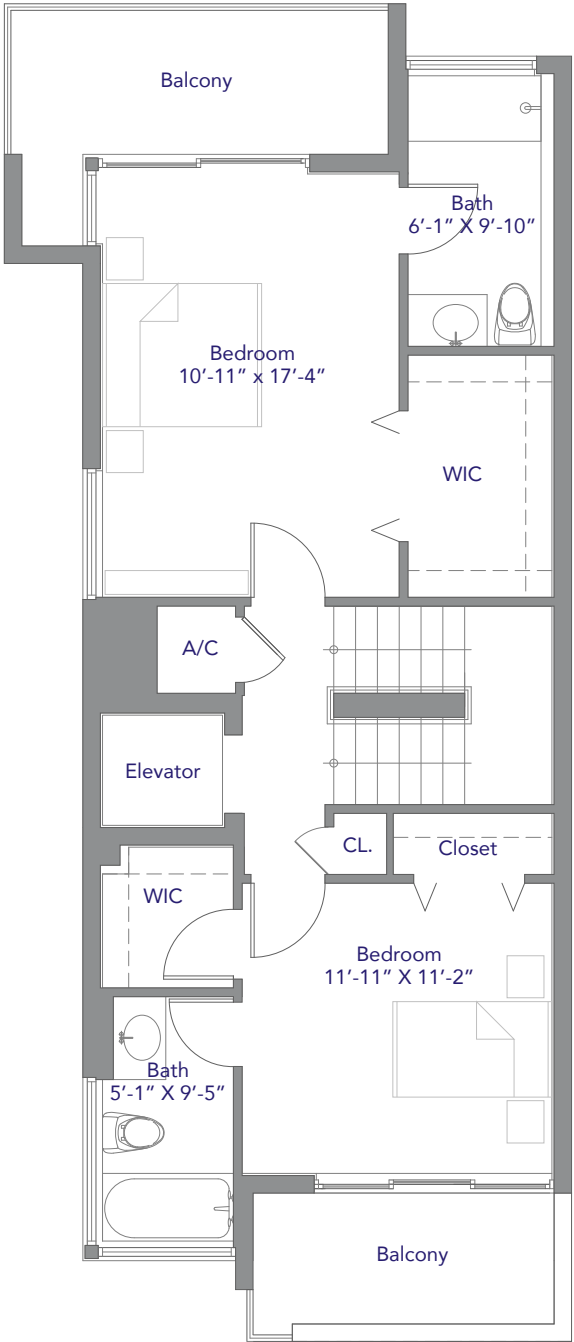

Level 4

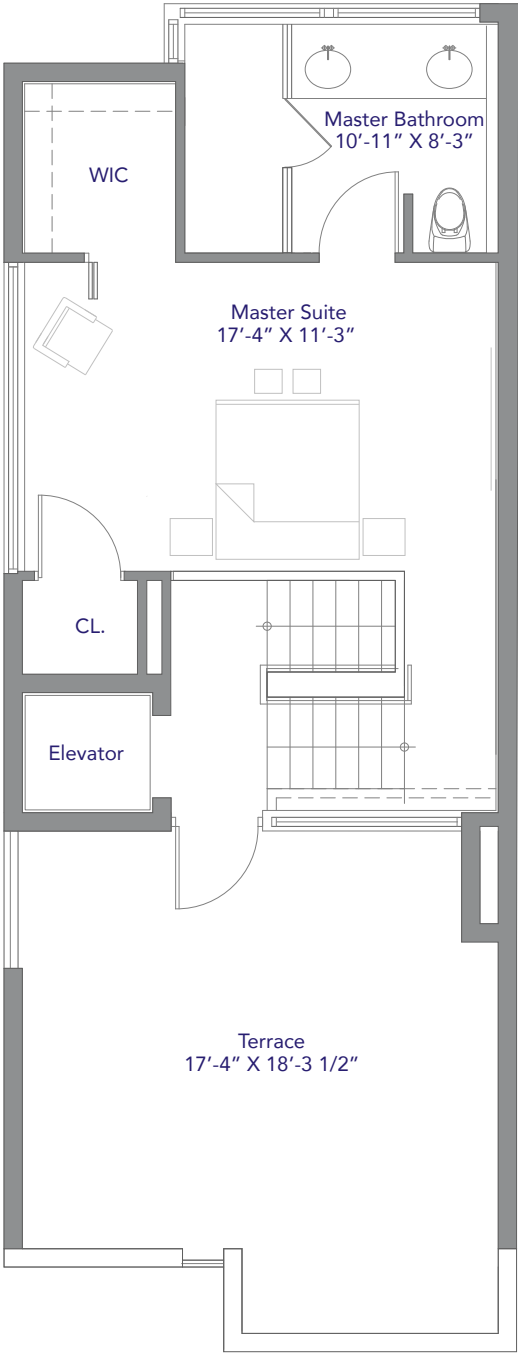

 Stated square footages and dimensions are based on measurements to the exterior boundaries of the exterior walls and the centerline of interior demising walls between dwellings and will vary from the square footages and dimensions of the dwelling that would be determined by using other methods of measurement (including methods that only include the interior airspace between the perimeter walls and excludes all interior structural components and other common areas). This method is generally found in sales and marketing materials and is provided to allow a prospective buyer to compare the Dwellings with dwellings in other residential projects that utilize the same method. Note that measurements of rooms set forth on this floor plan are generally taken at the greatest points of each given room (as if the room were a perfect rectangle), without regard for any cutouts. Accordingly, the area of the actual room will typically be smaller than the product obtained by multiplying the stated length times width. All floor plans, specifications and other development plans are based on preliminary pre-construction plans, which are subject to change and will not necessarily accurately reflect the final plans and specifications for the development.



UNIT B

- 4 Bedrooms / 4.5 Bathrooms
- Private Elevator
- Roof Top Terrace

Interior Area	2,508 sq.ft.	233 sq.mt.
Balconies	135 sq.ft.	13 sq.mt.
Terrace	286 sq.ft.	27 sq.mt.
Garage	446 sq.ft.	41 sq.mt.
Total	3,375 sq.ft.	314 sq.mt.

Level 1

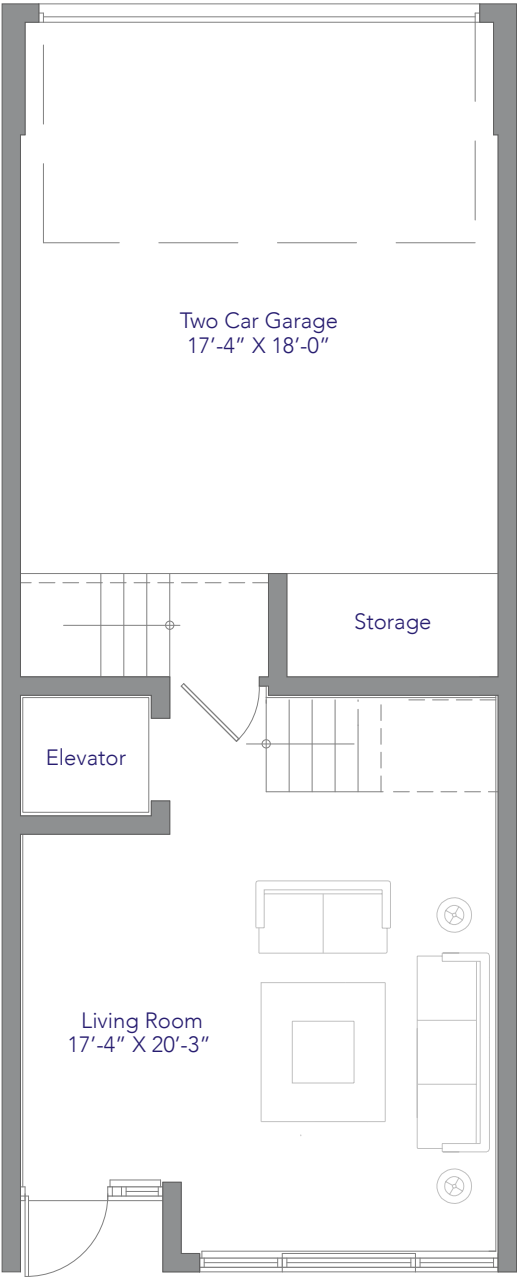

Level 2

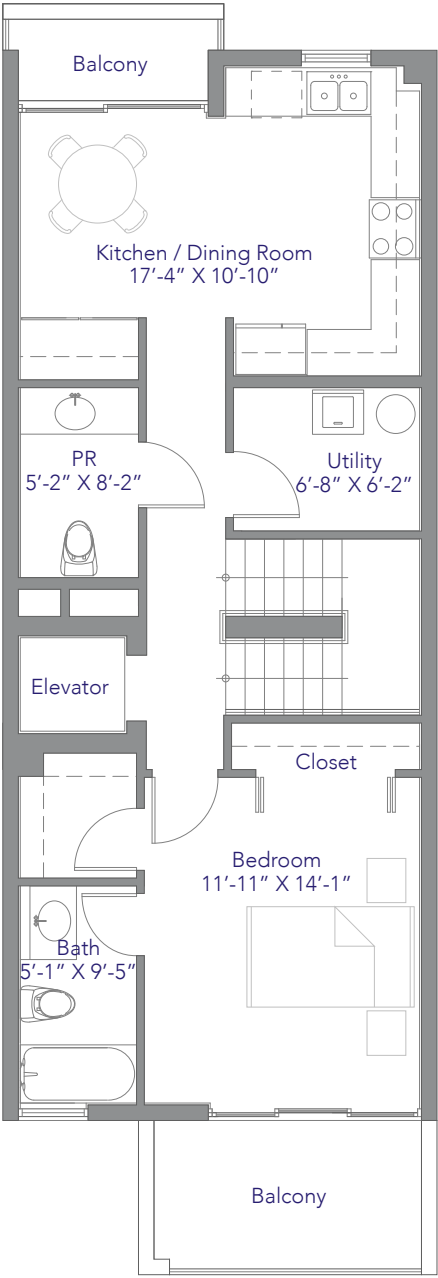

Level 3

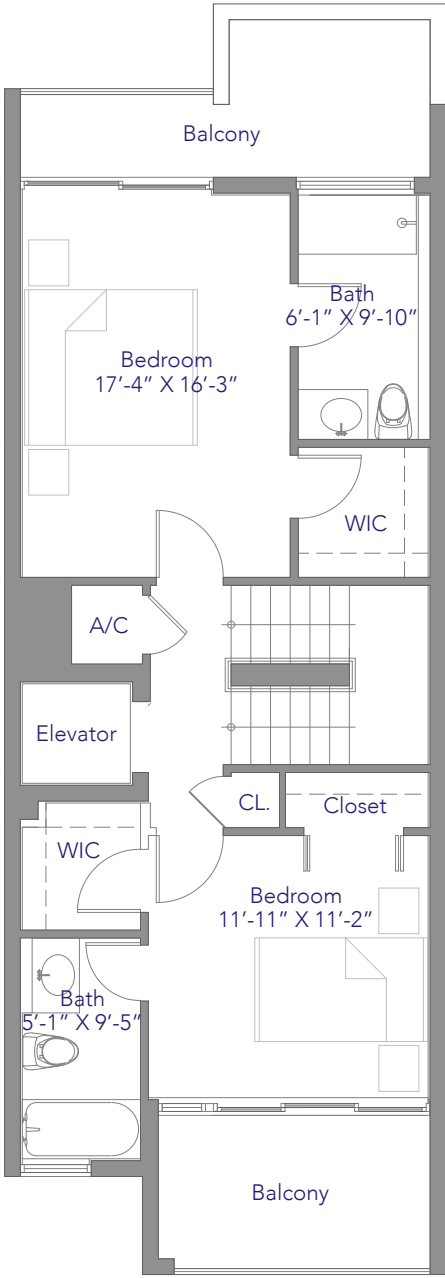

Level 4

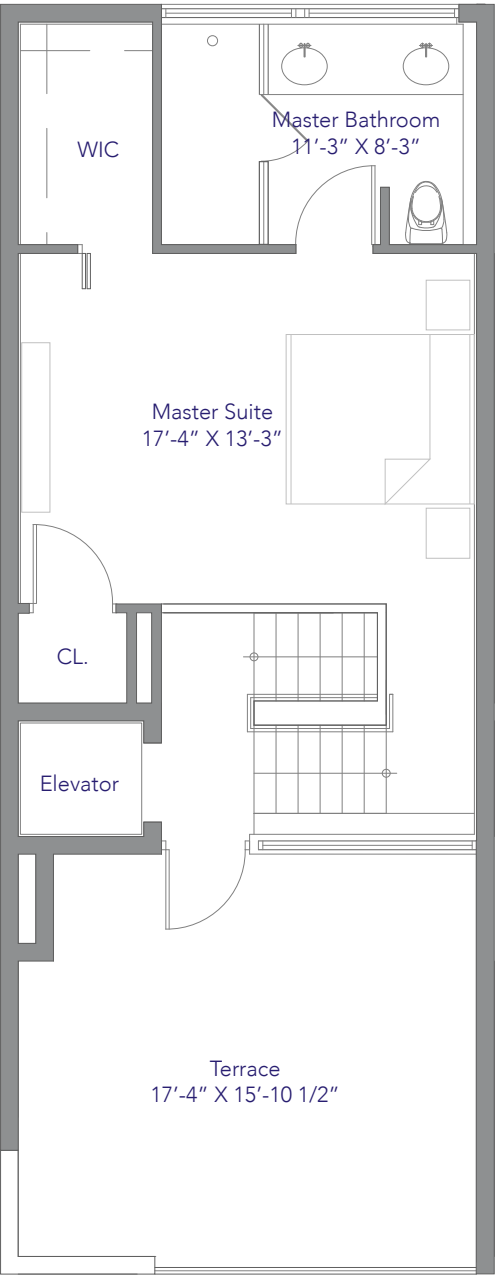

 Stated square footages and dimensions are based on measurements to the exterior boundaries of the exterior walls and the centerline of interior demising walls between dwellings and will vary from the square footages and dimensions of the dwelling that would be determined by using other methods of measurement (including methods that only include the interior airspace between the perimeter walls and excludes all interior structural components and other common areas). This method is generally found in sales and marketing materials and is provided to allow a prospective buyer to compare the Dwellings with dwellings in other residential projects that utilize the same method. Note that measurements of rooms set forth on this floor plan are generally taken at the greatest points of each given room (as if the room were a perfect rectangle), without regard for any cutouts. Accordingly, the area of the actual room will typically be smaller than the product obtained by multiplying the stated length times width. All floor plans, specifications and other development plans are based on preliminary pre-construction plans, which are subject to change and will not necessarily accurately reflect the final plans and specifications for the development.



UNIT C

- 3 Bedrooms / 3.5 Bathrooms
- Private Elevator
- Roof Top Terrace

Interior Area	2,509 sq.ft.	233 sq.mt.
Balconies	63 sq.ft.	6 sq.mt.
Terrace	247 sq.ft.	23 sq.mt.
Garage	446 sq.ft.	41 sq.mt.
Total	3,265 sq.ft.	303 sq.mt.

Level 1

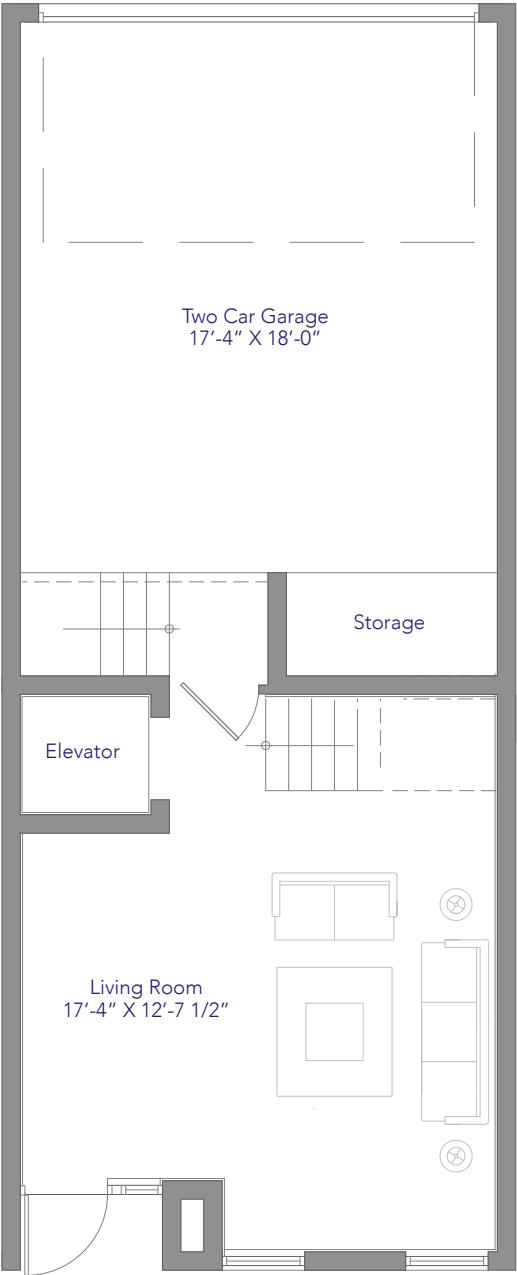

Level 2

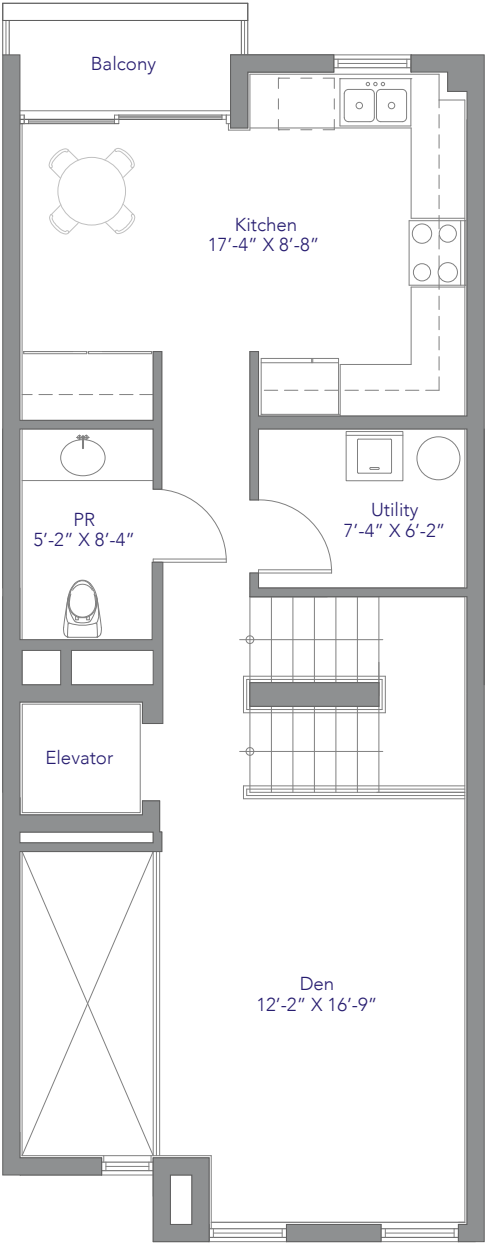

Level 3

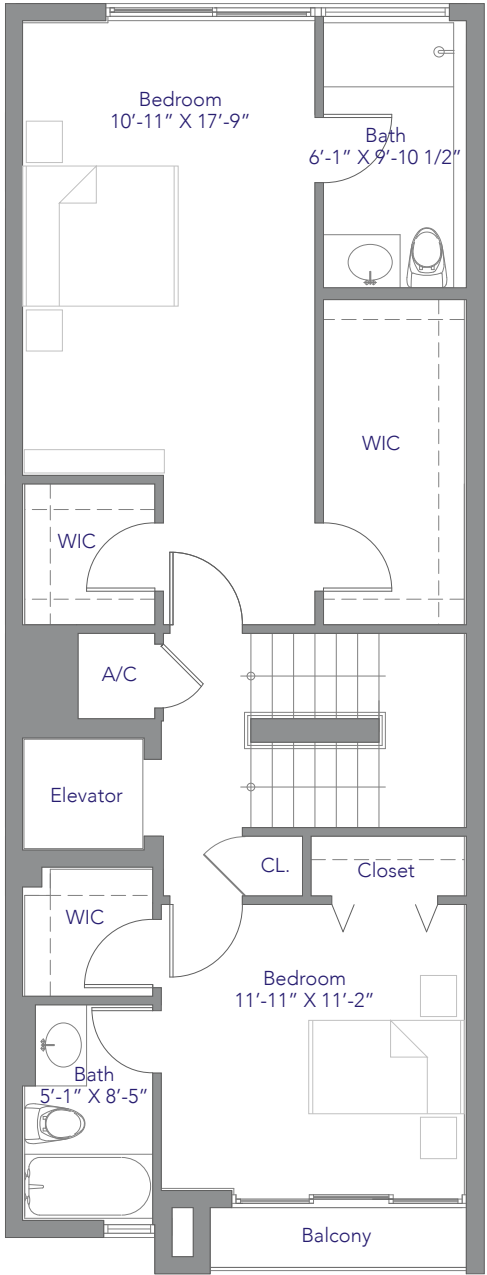

Level 4

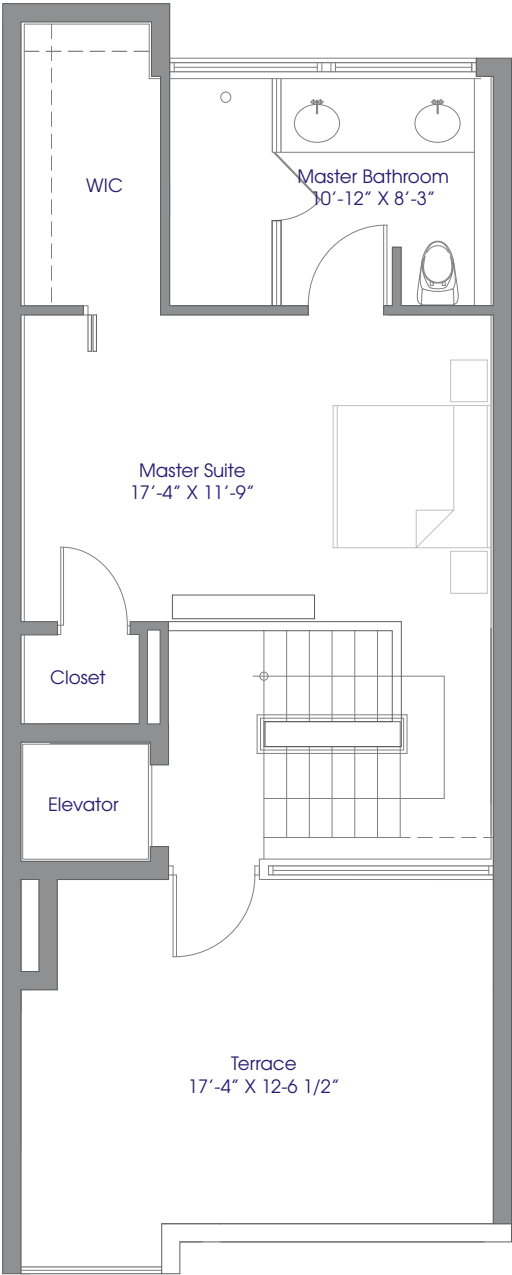

 Stated square footages and dimensions are based on measurements to the exterior boundaries of the exterior walls and the centerline of interior demising walls between dwellings and will vary from the square footages and dimensions of the dwelling that would be determined by using other methods of measurement (including methods that only include the interior airspace between the perimeter walls and excludes all interior structural components and other common areas). This method is generally found in sales and marketing materials and is provided to allow a prospective buyer to compare the Dwellings with dwellings in other residential projects that utilize the same method. Note that measurements of rooms set forth on this floor plan are generally taken at the greatest points of each given room (as if the room were a perfect rectangle), without regard for any cutouts. Accordingly, the area of the actual room will typically be smaller than the product obtained by multiplying the stated length times width. All floor plans, specifications and other development plans are based on preliminary pre-construction plans, which are subject to change and will not necessarily accurately reflect the final plans and specifications for the development.



UNIT D

3 Bedrooms / 3.5 Bathrooms
Private Elevator
Roof Top Terrace

Interior Area	2,451 sq.ft.	228 sq.mt.
Balconies	257 sq.ft.	24 sq.mt.
Terrace	286 sq.ft.	27 sq.mt.
Garage	440 sq.ft.	41 sq.mt.
Total	3,434 sq.ft.	319 sq.mt.

Level 1

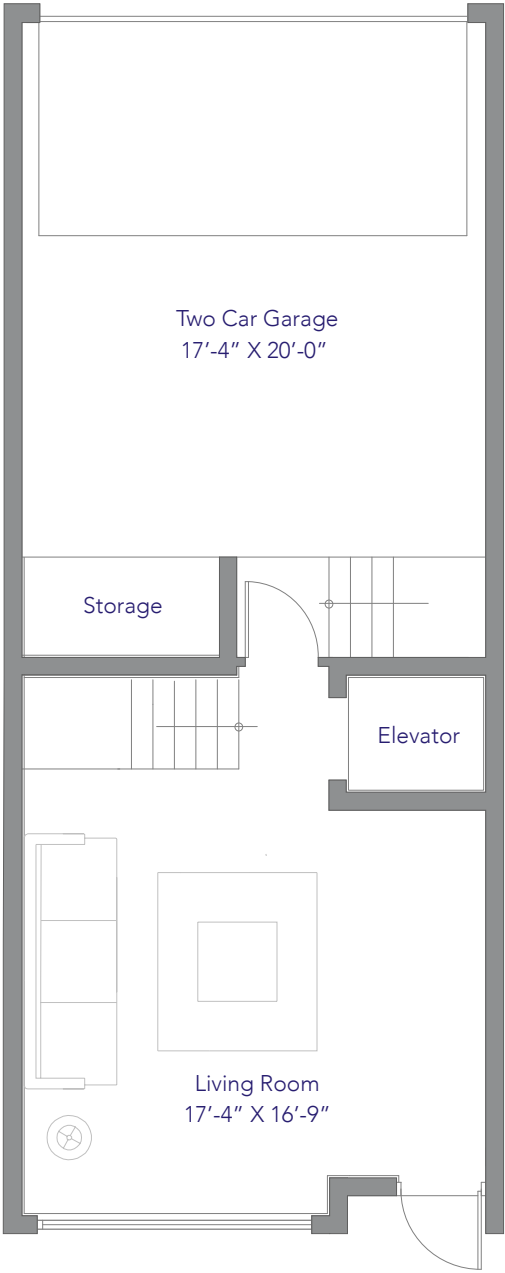

Level 2

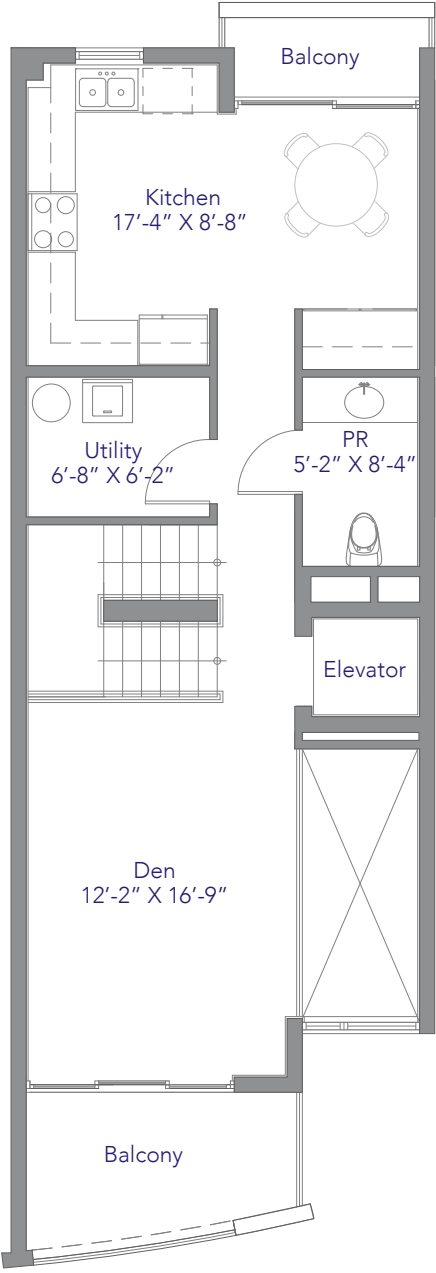

Level 3

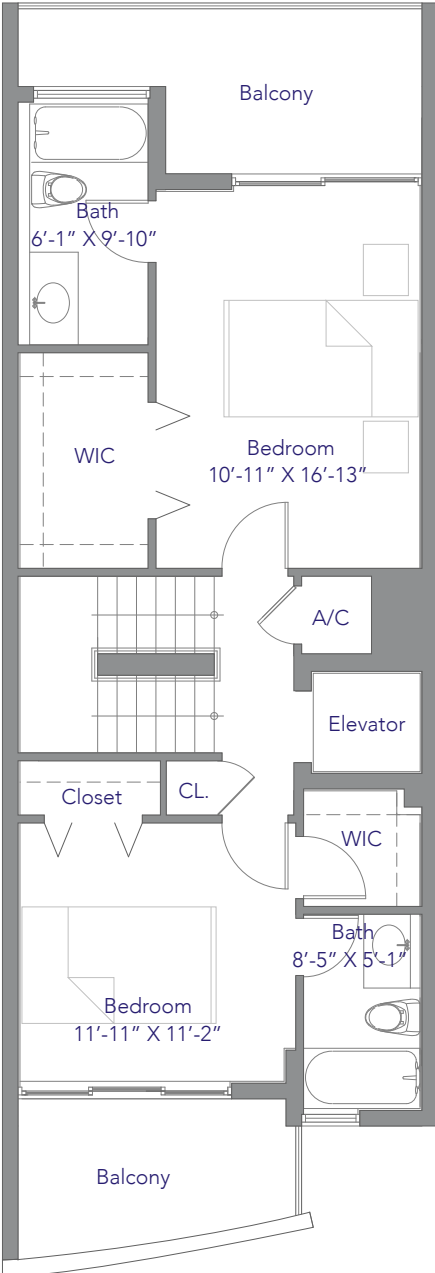

Level 4

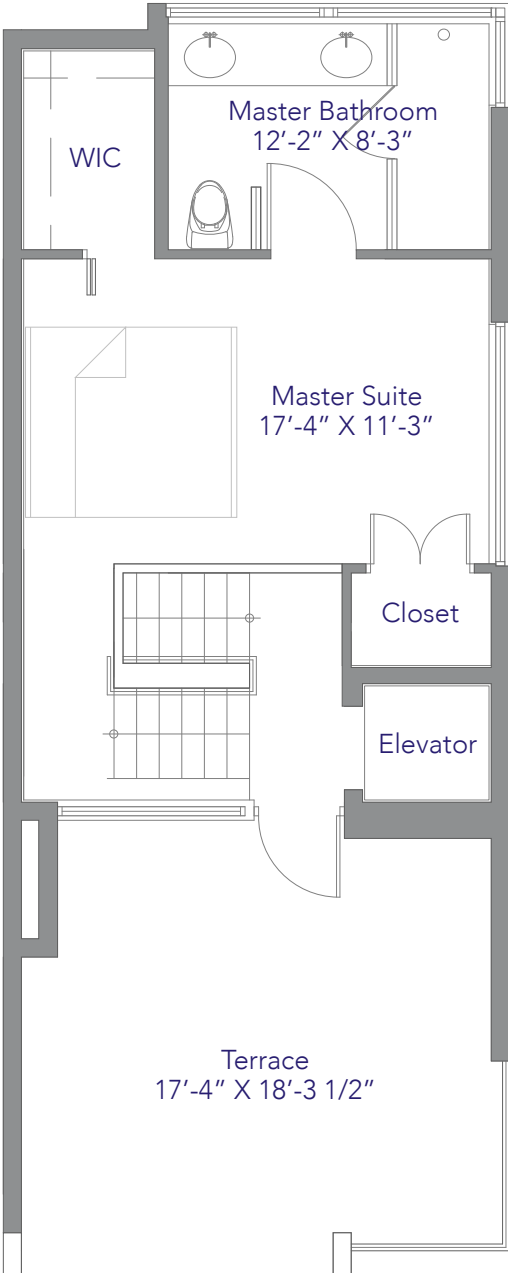

 Stated square footages and dimensions are based on measurements to the exterior boundaries of the exterior walls and the centerline of interior demising walls between dwellings and will vary from the square footages and dimensions of the dwelling that would be determined by using other methods of measurement (including methods that only include the interior airspace between the perimeter walls and excludes all interior structural components and other common areas). This method is generally found in sales and marketing materials and is provided to allow a prospective buyer to compare the Dwellings with dwellings in other residential projects that utilize the same method. Note that measurements of rooms set forth on this floor plan are generally taken at the greatest points of each given room (as if the room were a perfect rectangle), without regard for any cutouts. Accordingly, the area of the actual room will typically be smaller than the product obtained by multiplying the stated length times width. All floor plans, specifications and other development plans are based on preliminary pre-construction plans, which are subject to change and will not necessarily accurately reflect the final plans and specifications for the development.



UNIT E

3 Bedrooms / 3.5 Bathrooms
Private Elevator
Roof Top Terrace

Interior Area	2,258 sq.ft.	210 sq.mt.
Balconies	216 sq.ft.	20 sq.mt.
Terrace	280 sq.ft.	26 sq.mt.
Garage	446 sq.ft.	41 sq.mt.
Total	3,200 sq.ft.	297 sq.mt.

Level 1

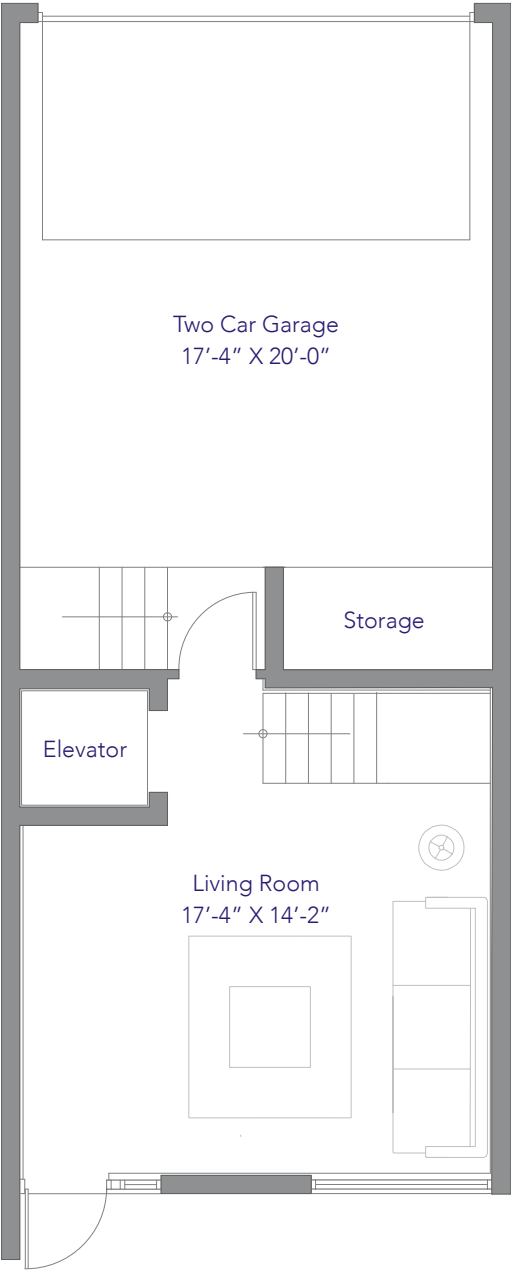

Level 2

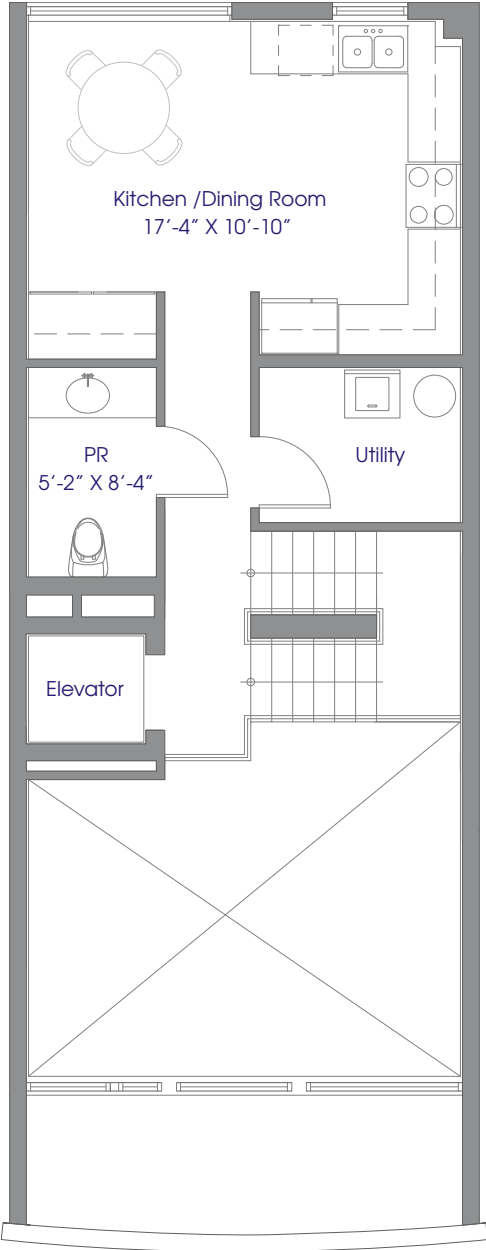

Level 3

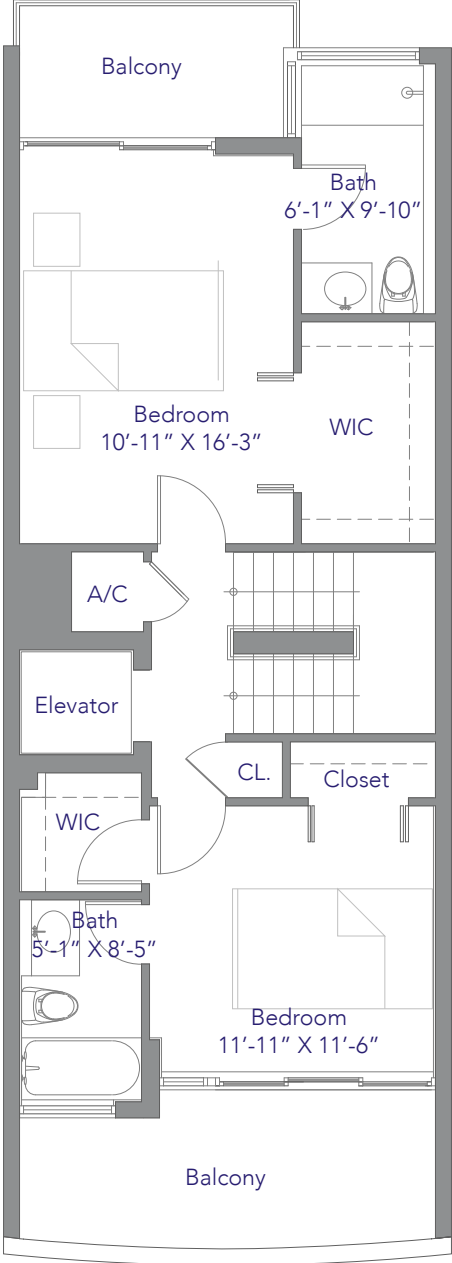

Level 4

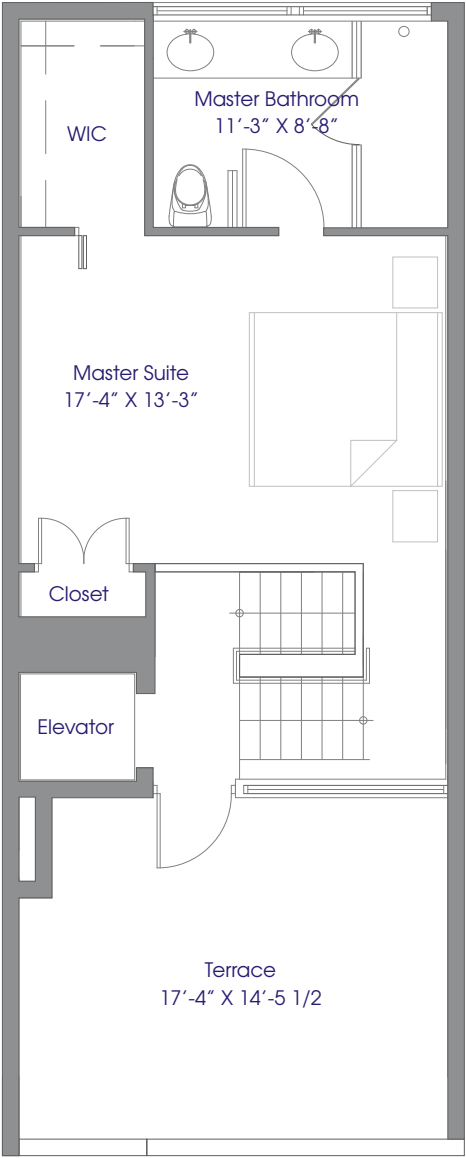

 Stated square footages and dimensions are based on measurements to the exterior boundaries of the exterior walls and the centerline of interior demising walls between dwellings and will vary from the square footages and dimensions of the dwelling that would be determined by using other methods of measurement (including methods that only include the interior airspace between the perimeter walls and excludes all interior structural components and other common areas). This method is generally found in sales and marketing materials and is provided to allow a prospective buyer to compare the Dwellings with dwellings in other residential projects that utilize the same method. Note that measurements of rooms set forth on this floor plan are generally taken at the greatest points of each given room (as if the room were a perfect rectangle), without regard for any cutouts. Accordingly, the area of the actual room will typically be smaller than the product obtained by multiplying the stated length times width. All floor plans, specifications and other development plans are based on preliminary pre-construction plans, which are subject to change and will not necessarily accurately reflect the final plans and specifications for the development.



UNIT F

3 Bedrooms / 3.5 Bathrooms
Private Elevator
Roof Top Terrace

Interior Area	2,458 sq.ft.	228 sq.mt.
Balconies	141 sq.ft.	13 sq.mt.
Terrace	331 sq.ft.	31 sq.mt.
Garage	454 sq.ft.	42 sq.mt.
Total	3,384 sq.ft.	314 sq.mt.

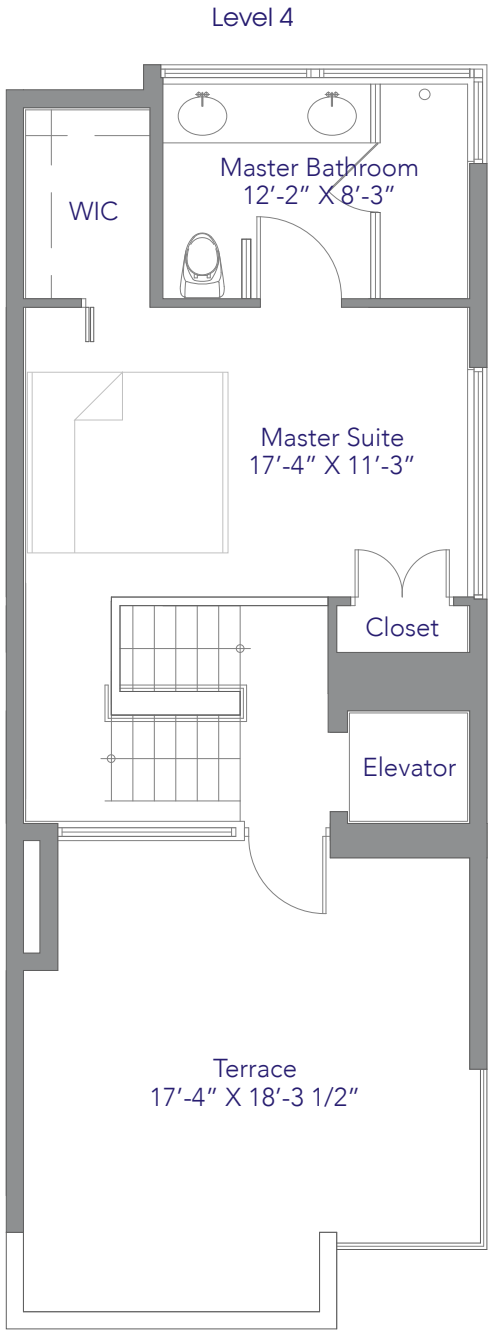
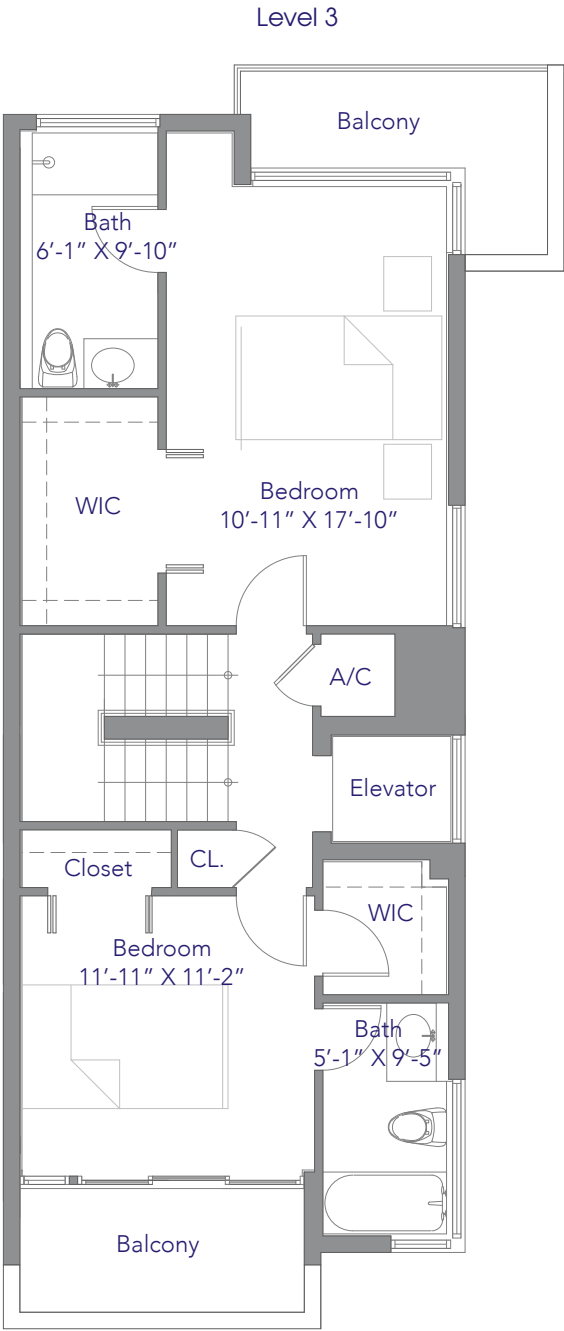
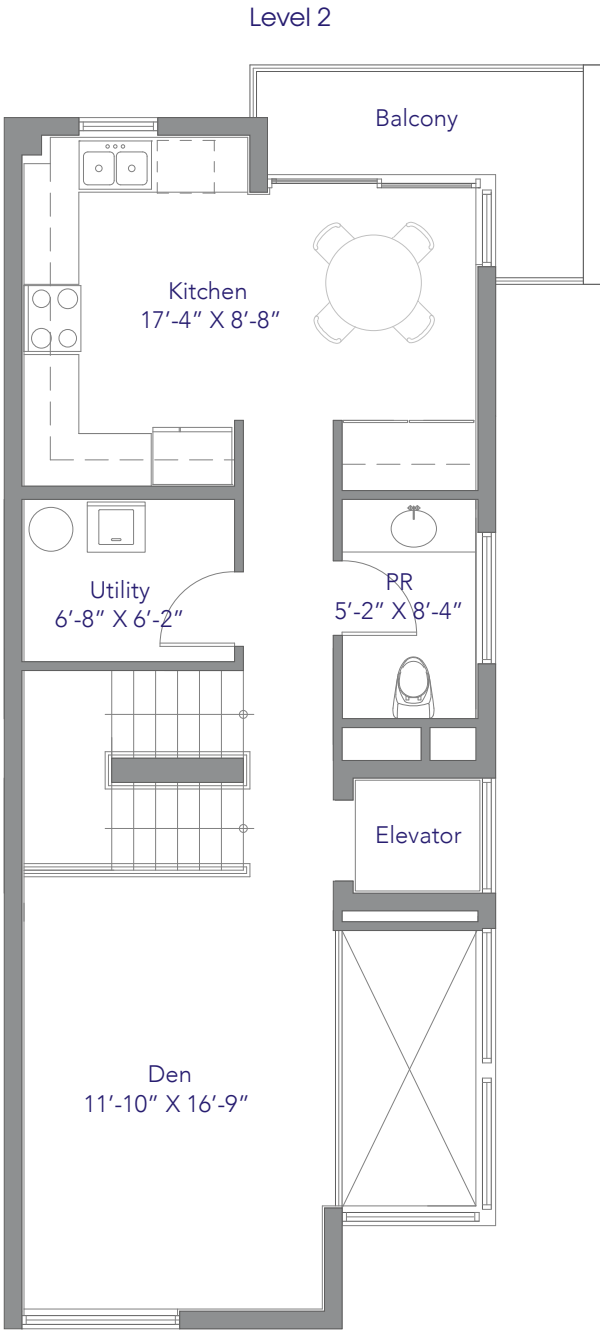
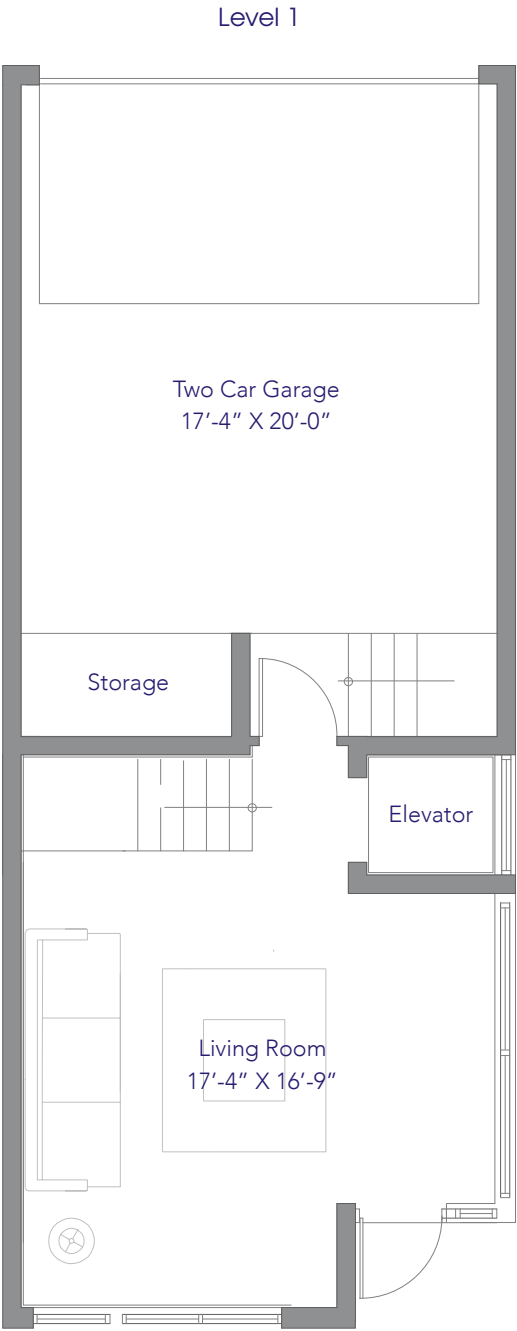

 Stated square footages and dimensions are based on measurements to the exterior boundaries of the exterior walls and the centerline of interior demising walls between dwellings and will vary from the square footages and dimensions of the dwelling that would be determined by using other methods of measurement (including methods that only include the interior airspace between the perimeter walls and excludes all interior structural components and other common areas). This method is generally found in sales and marketing materials and is provided to allow a prospective buyer to compare the Dwellings with dwellings in other residential projects that utilize the same method. Note that measurements of rooms set forth on this floor plan are generally taken at the greatest points of each given room (as if the room were a perfect rectangle), without regard for any cutouts. Accordingly, the area of the actual room will typically be smaller than the product obtained by multiplying the stated length times width. All floor plans, specifications and other development plans are based on preliminary pre-construction plans, which are subject to change and will not necessarily accurately reflect the final plans and specifications for the development.



UNIT G

3 Bedrooms / 3.5 Bathrooms
Private Elevator
Roof Top Terrace

Interior Area	2,152 sq.ft.	200 sq.mt.
Balconies	217 sq.ft.	20 sq.mt.
Terrace	278 sq.ft.	26 sq.mt.
Garage	446 sq.ft.	41 sq.mt.
Total	3,093 sq.ft.	287 sq.mt.

Level 1

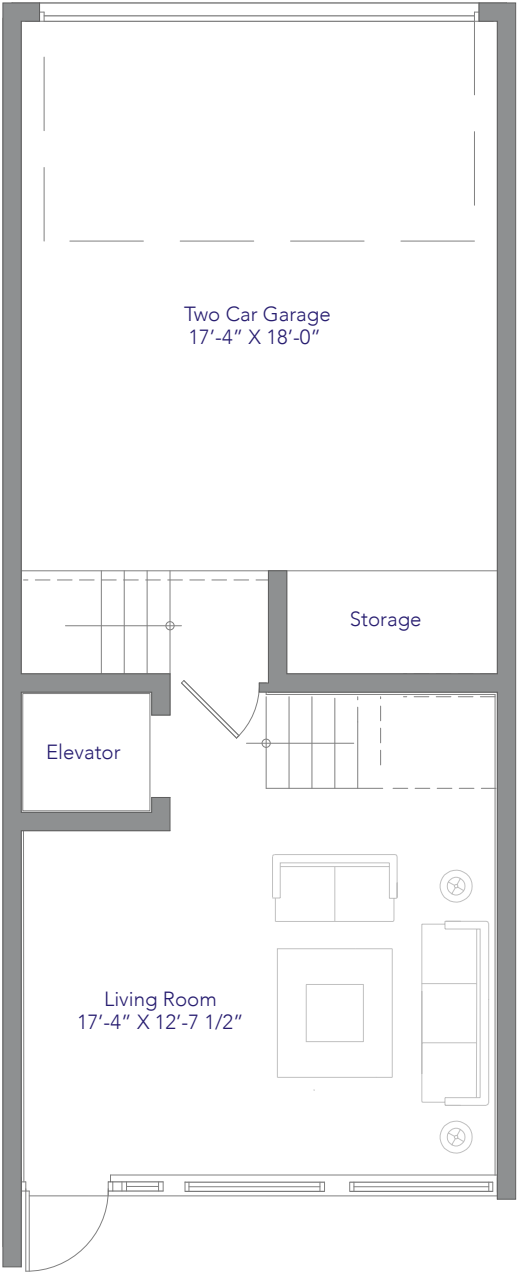

Level 2

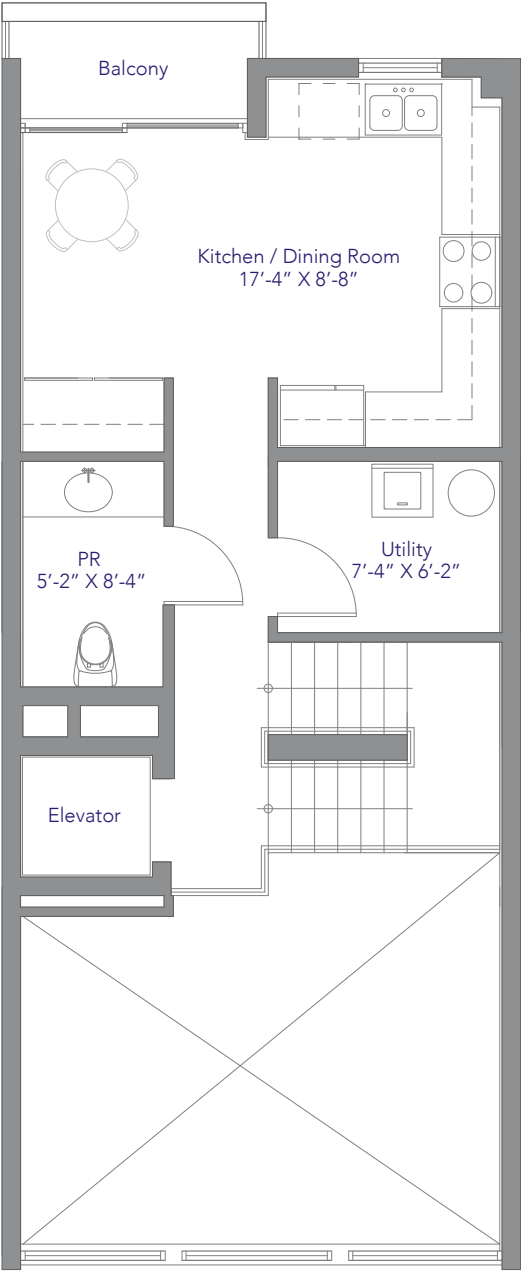

Level 3

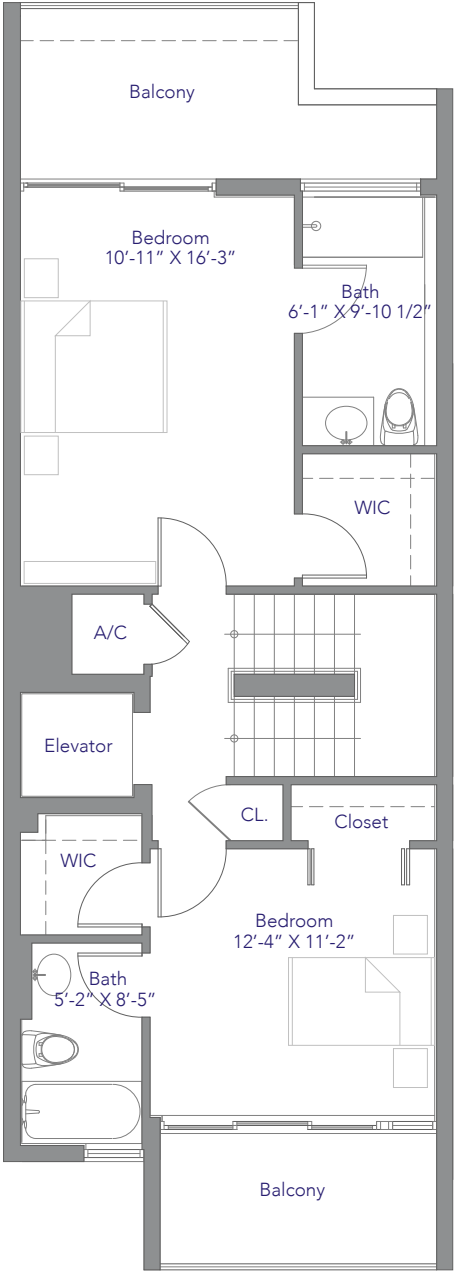

Level 4

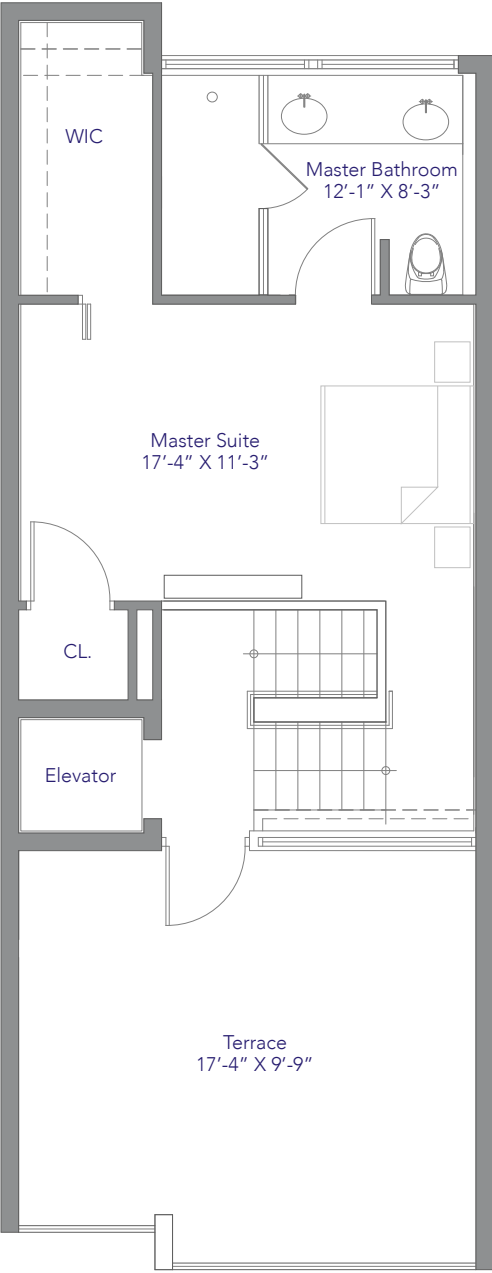

 Stated square footages and dimensions are based on measurements to the exterior boundaries of the exterior walls and the centerline of interior demising walls between dwellings and will vary from the square footages and dimensions of the dwelling that would be determined by using other methods of measurement (including methods that only include the interior airspace between the perimeter walls and excludes all interior structural components and other common areas). This method is generally found in sales and marketing materials and is provided to allow a prospective buyer to compare the Dwellings with dwellings in other residential projects that utilize the same method. Note that measurements of rooms set forth on this floor plan are generally taken at the greatest points of each given room (as if the room were a perfect rectangle), without regard for any cutouts. Accordingly, the area of the actual room will typically be smaller than the product obtained by multiplying the stated length times width. All floor plans, specifications and other development plans are based on preliminary pre-construction plans, which are subject to change and will not necessarily accurately reflect the final plans and specifications for the development.



UNIT H

3 Bedrooms / 3.5 Bathrooms
Private Elevator
Roof Top Terrace

Interior Area	2,245 sq.ft.	208 sq.mt.
Balconies	77 sq.ft.	7 sq.mt.
Terrace	278 sq.ft.	25 sq.mt.
Garage	445 sq.ft.	41 sq.mt.
Total	3,047 sq.ft.	283 sq.mt.

Level 1

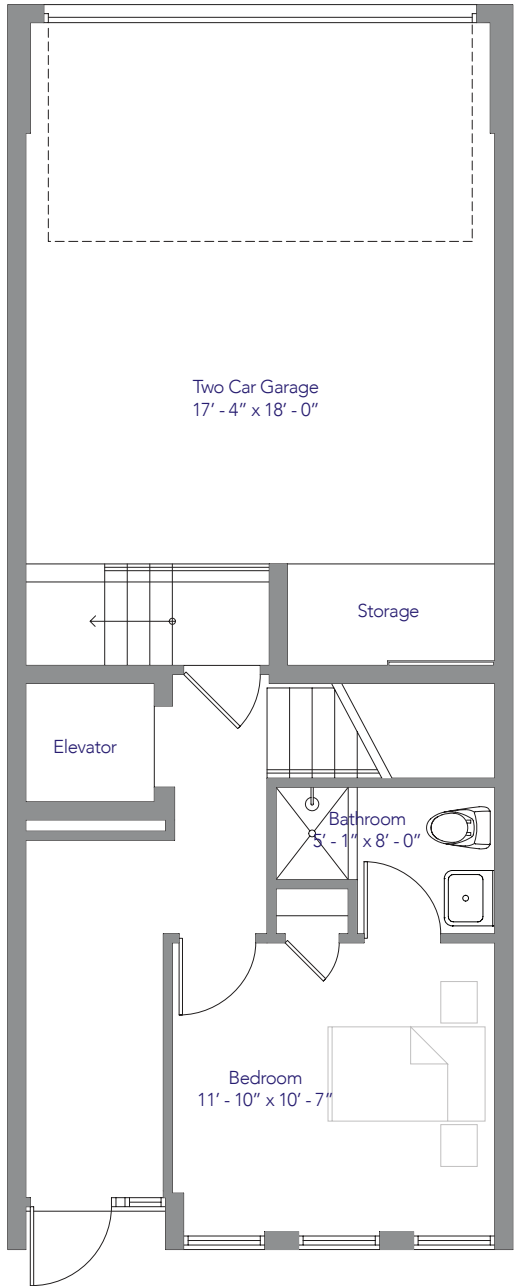

Level 2

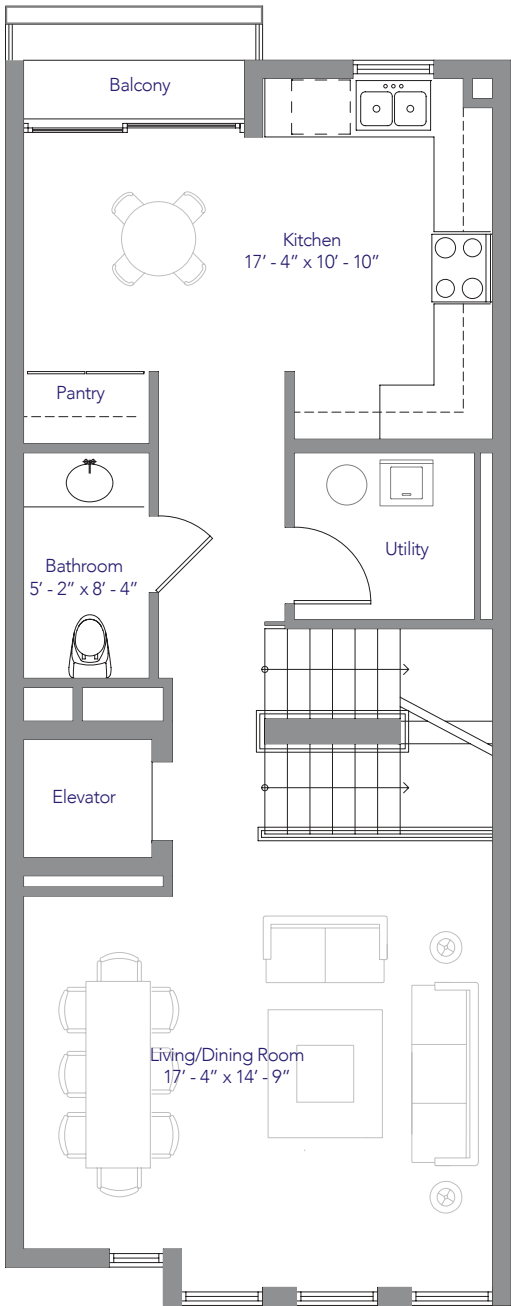

Level 3

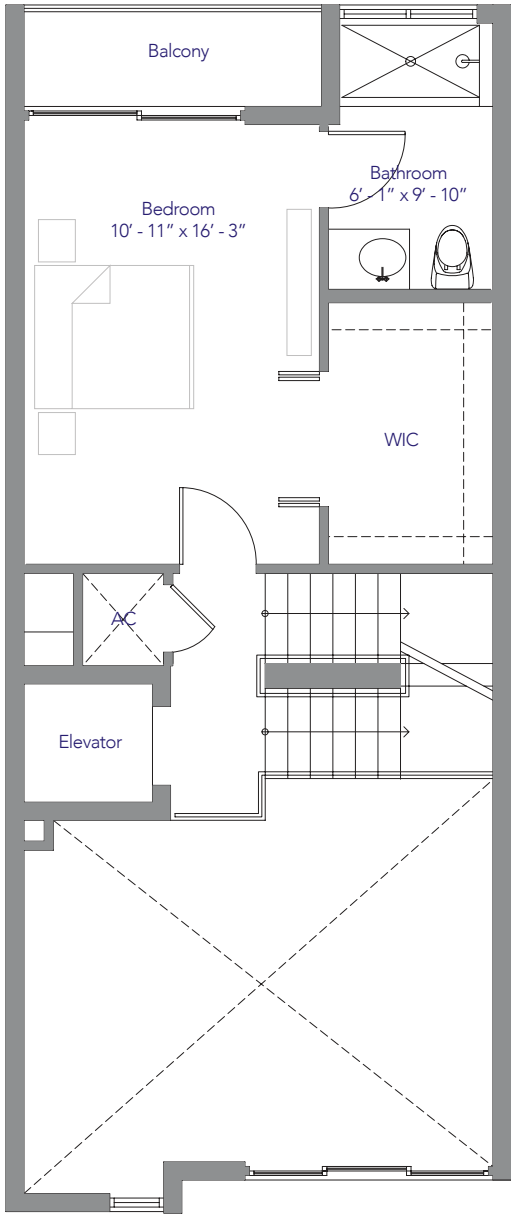

Level 4

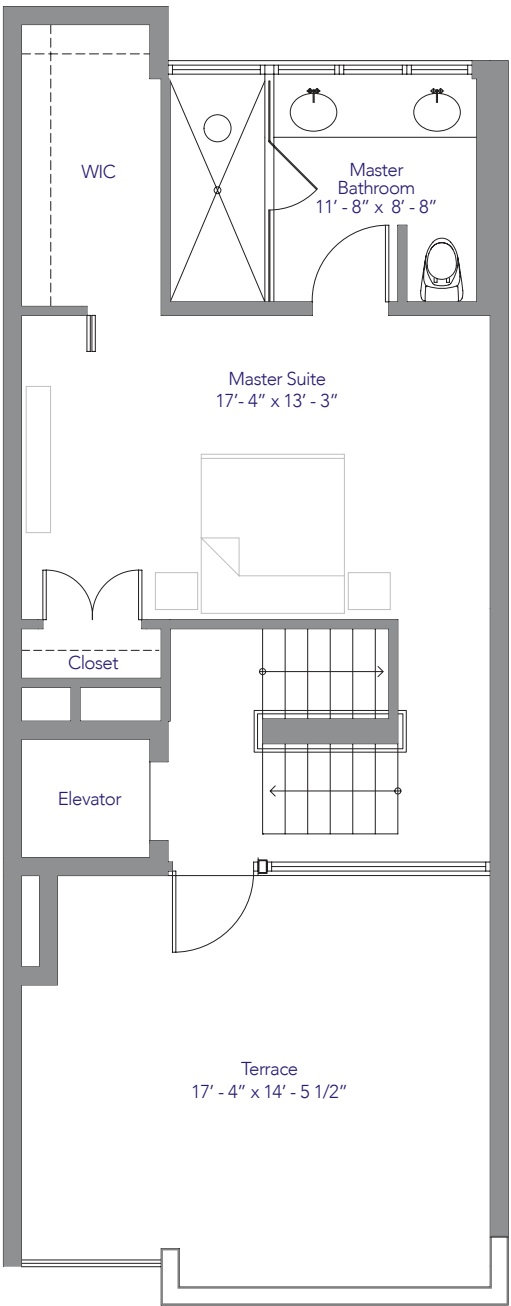

 Stated square footages and dimensions are based on measurements to the exterior boundaries of the exterior walls and the centerline of interior demising walls between dwellings and will vary from the square footages and dimensions of the dwelling that would be determined by using other methods of measurement (including methods that only include the interior airspace between the perimeter walls and excludes all interior structural components and other common areas). This method is generally found in sales and marketing materials and is provided to allow a prospective buyer to compare the Dwellings with dwellings in other residential projects that utilize the same method. Note that measurements of rooms set forth on this floor plan are generally taken at the greatest points of each given room (as if the room were a perfect rectangle), without regard for any cutouts. Accordingly, the area of the actual room will typically be smaller than the product obtained by multiplying the stated length times width. All floor plans, specifications and other development plans are based on preliminary pre-construction plans, which are subject to change and will not necessarily accurately reflect the final plans and specifications for the development.



UNIT J

4 Bedrooms / 4.5 Bathrooms
Private Elevator
Roof Top Terrace

Interior Area	2,482 sq.ft.	230 sq.mt.
Balconies	287 sq.ft.	26 sq.mt.
Terrace	260 sq.ft.	24 sq.mt.
Garage	445 sq.ft.	41 sq.mt.
Total	3,474 sq.ft.	322 sq.mt.

Level 1

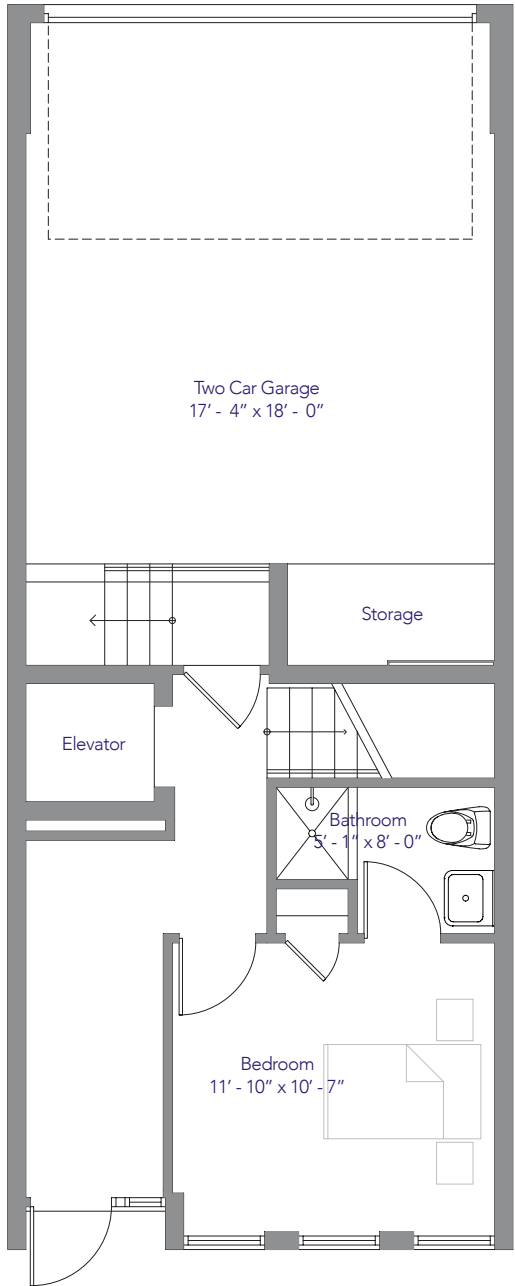

Level 2

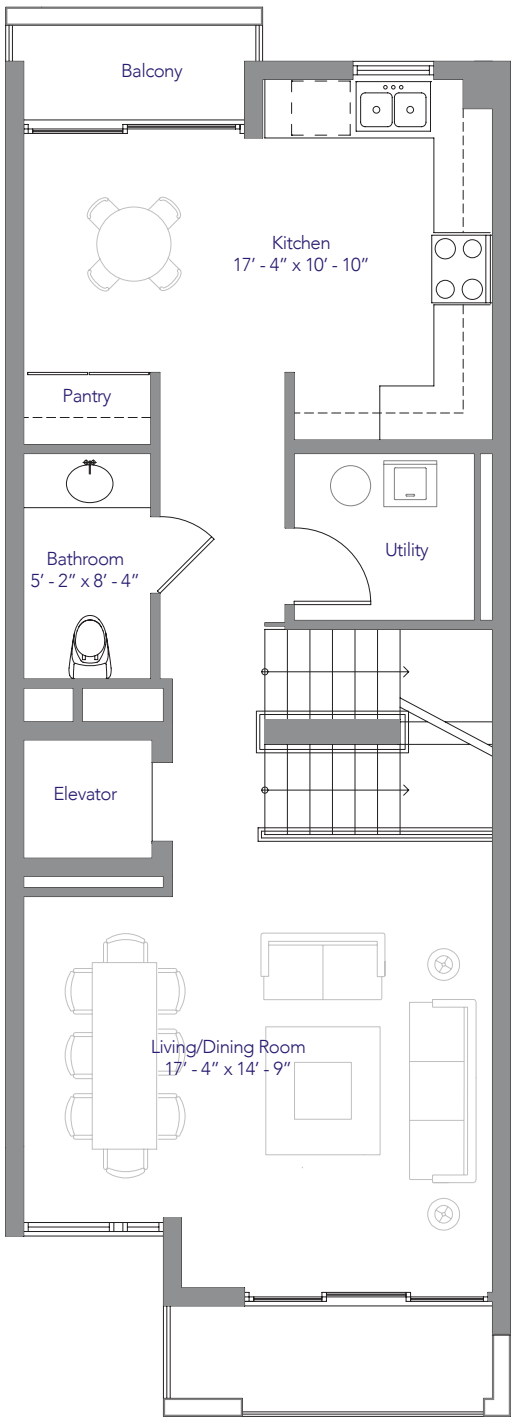

Level 3

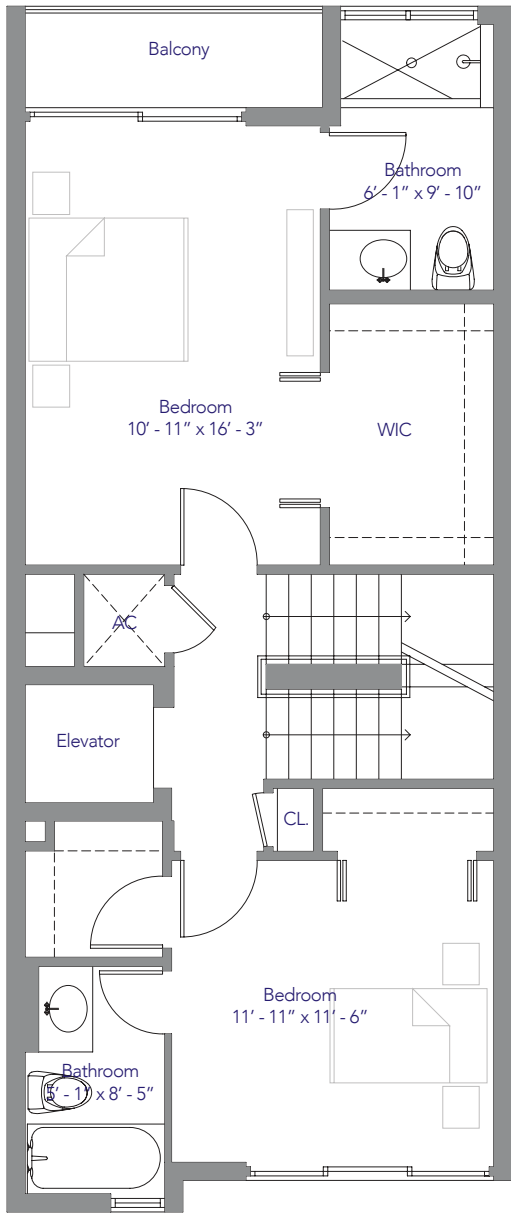

Level 4

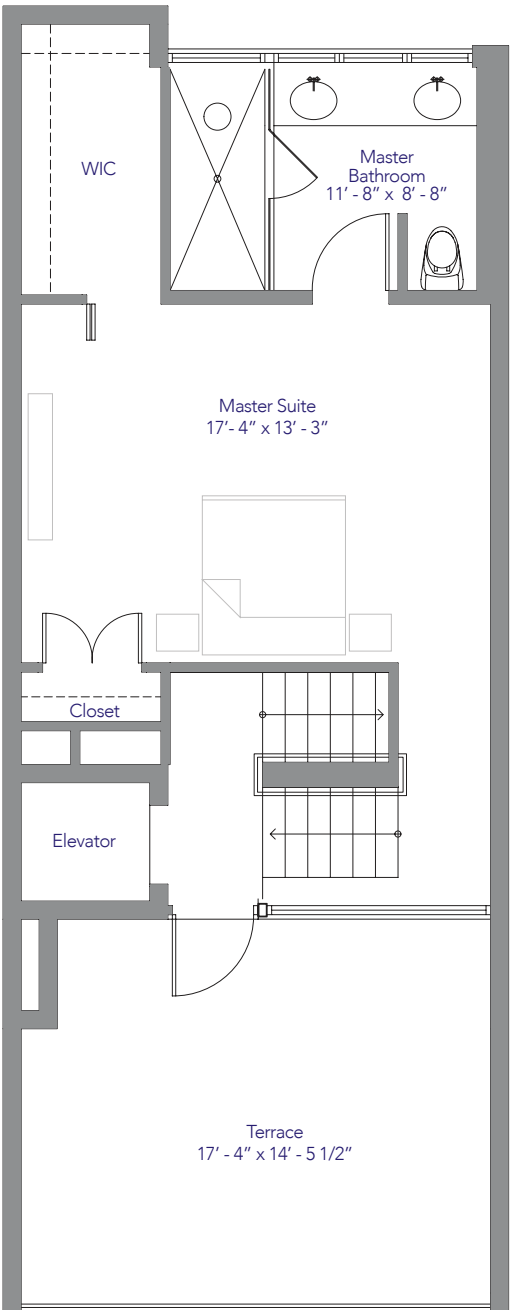

 Stated square footages and dimensions are based on measurements to the exterior boundaries of the exterior walls and the centerline of interior demising walls between dwellings and will vary from the square footages and dimensions of the dwelling that would be determined by using other methods of measurement (including methods that only include the interior airspace between the perimeter walls and excludes all interior structural components and other common areas). This method is generally found in sales and marketing materials and is provided to allow a prospective buyer to compare the Dwellings with dwellings in other residential projects that utilize the same method. Note that measurements of rooms set forth on this floor plan are generally taken at the greatest points of each given room (as if the room were a perfect rectangle), without regard for any cutouts. Accordingly, the area of the actual room will typically be smaller than the product obtained by multiplying the stated length times width. All floor plans, specifications and other development plans are based on preliminary pre-construction plans, which are subject to change and will not necessarily accurately reflect the final plans and specifications for the development.